

Appendix 1



FOR OFFICE USE			
Receipt No:	FEE REQUIRED:	Date:	Initials:
On-Line Payment Ref:			

This form should be completed and forwarded to: Licensing Section, Mulberry Place, 5 Clove Crescent, London E14 1BY with a cheque for the correct fee, made payable to the London Borough of Tower Hamlets.

On-Line payments can be made at:

http://www.towerhamlets.gov.uk/content_pages/pay_it.aspx

Or alternatively from <http://www.towerhamlets.gov.uk/> under 'Online Services'

Application for a premises licence to be granted under the Licensing Act 2003

PLEASE READ THE FOLLOWING INSTRUCTIONS FIRST

Before completing this form please read the guidance notes at the end of the form.

If you are completing this form by hand please write legibly in block capitals. In all cases ensure that your answers are inside the boxes and written in black ink. Use additional sheets if necessary.

You may wish to keep a copy of the completed form for your records.

I/We (Insert name(s) of applicant) Stefano Nicoli

apply for a premises licence under section 17 of the Licensing Act 2003 for the premises described in Part 1 below (the premises) and I/we are making this application to you as the relevant licensing authority in accordance with section 12 of the Licensing Act 2003.

Part 1 – Premises details

Postal address of premises or, if none, ordnance survey map reference or description <u>Spianata & Co. 41 Brushfield St. LONDON</u>	LBTH TRADING STANDARDS - 8 APR 2014 LICENSING
Post town <u>LONDON</u>	Post code <u>E1 6AA</u>

Telephone number at premises (if any) 020 7 655 44 11

Non-domestic rateable value of premises £ 33,250

Part 2 - Applicant details

Please state whether you are applying for a premises licence as

- Please tick as appropriate
- a) an individual or individuals* Please complete section (A)
- b) a person other than an individual *
- i. as a limited company please complete section (B)
- ii. as a partnership please complete section (B)
- iii. as an unincorporated association or please complete section (B)
- iv. other (for example a statutory corporation) please complete section (B)
- c) a recognised club please complete section (B)
- d) a charity please complete section (B)
- e) the proprietor of an educational establishment please complete section (B)
- f) a health service body please complete section (B)
- g) an individual who is registered under Part 2 of the Care Standards Act 2000 (c14) in respect of an independent hospital please complete section (B)
- h) the chief officer of police of a police force in England and Wales please complete section (B)

*If you are applying as a person described in (a) or (b) please confirm:

- Please tick as appropriate
- I am carrying on or proposing to carry on a business which involves the use of the premises for licensable activities; or
- I am making the application pursuant to a
- statutory function or
 - a function discharged by virtue of Her Majesty's prerogative

(A) INDIVIDUAL APPLICANTS (fill in as applicable)

Mr Mrs Miss Ms Other title
(for example, Rev)

Surname	First names
<input type="text"/>	<input type="text"/>

I am 18 years old or over Please tick yes

Current postal address if different from premises address	<input type="text"/>
--	----------------------

Post Town	<input type="text"/>	Postcode	<input type="text"/>
------------------	----------------------	-----------------	----------------------

Daytime contact telephone number	<input type="text"/>
---	----------------------

E-mail address (optional)	<input type="text"/>
----------------------------------	----------------------

SECOND INDIVIDUAL APPLICANT (if applicable)

Mr Mrs Miss Ms Other title
(for example, Rev)

Surname	First names
<input type="text"/>	<input type="text"/>

I am 18 years old or over Please tick yes

Current postal address if different from premises address	<input type="text"/>
--	----------------------

Post Town	<input type="text"/>	Postcode	<input type="text"/>
------------------	----------------------	-----------------	----------------------

Daytime contact telephone number	<input type="text"/>
---	----------------------

E-mail address (optional)	<input type="text"/>
----------------------------------	----------------------

B) OTHER APPLICANTS

Please provide name and registered address of applicant in full. Where appropriate please give any registered number. In the case of a partnership or other joint venture (other than a body corporate), please give the name and address of each party concerned.

Name	SPIANATA & COMPANY LIMITED
Address	Office Address: Coppergate House (403), 16 Brune St, E1 7NJ Registered Address: 34 Arlington Road, London NW1 7HU
Registered number (where applicable)	04474007
Description of applicant (for example partnership, company, unincorporated association etc)	LIMITED COMPANY
Telephone number, if any	07887 - 941871
E-mail (optional)	S.Nicolai@spianata.com

Part 3 Operating Schedule

When do you want the premises licence to start?

Day Month Year

0	1	0	6	2	0	1	4
---	---	---	---	---	---	---	---

If you wish the licence to be valid only for a limited period, when do you want it to end?

Day Month Year

--	--	--	--	--	--	--	--

If 5,000 or more people are expected to attend the premises at any one time, please state the number expected to attend.

--

Please give a general description of the premises (please read guidance note1)

The store has two entrances. One on Brushfield St and one on Market Street. There is a limited element of seating area inside the shop. There is some external seating area but all tables & chairs have to be removed outside trading hours. Inside the shop there is a counter with tills, coffee machine etc. and a display area for all our sandwiches, cold pasta salads and salads and drinks. Alcohol would be stored in the refrigerated display area and only sold with food.

What licensable activities do you intend to carry on from the premises?
(Please see sections 1 and 14 of the Licensing Act 2003 and Schedule 1 and 2 to the Licensing Act 2003)

Provision of regulated entertainment

- Please tick all that apply
- a) plays (if ticking yes, fill in box A)
 - b) films (if ticking yes, fill in box B)
 - c) indoor sporting events (if ticking yes, fill in box C)
 - d) boxing or wrestling entertainment (if ticking yes, fill in box D)
 - e) live music (if ticking yes, fill in box E)
 - f) recorded music (if ticking yes, fill in box F)
 - g) performances of dance (if ticking yes, fill in box G)
 - h) anything of a similar description to that falling within (e), (f) or (g)
(if ticking yes, fill in box H)

Provision of late night refreshment (if ticking yes, fill in box L)

Supply of alcohol (if ticking yes, fill in box M)

In all cases complete boxes K, L and M

A

Plays Standard days and timings (please read guidance note 6)			Will the performance of a play take place indoors or outdoors or both - please tick (please read guidance note 2)	Indoors	
				Outdoors	
				Both	
Day	Start	Finish			
Mon			Please give further details here (please read guidance note 3)		
Tue					
Wed			State any seasonal variations for performing plays (please read guidance note 4)		
Thur					
Fri			Non standard timings. Where you intend to use the premises for performance of plays at different times to those listed in the column on the left, please list (please read guidance note 5)		
Sat					
Sun					

B

Films Standard days and timings (please read guidance note 6)			Will the exhibition of a film take place indoors or outdoors or both - please tick (please read guidance note 2)	Indoors	
				Outdoors	
				Both	
Day	Start	Finish			
Mon			Please give further details here (please read guidance note 3)		
Tue					
Wed			State any seasonal variations for exhibition of films (please read guidance note 4)		
Thur					
Fri			Non standard timings. Where you intend to use the premises for exhibition of films at different times to those listed in the column on the left, please list (please read guidance note 5)		
Sat					
Sun					

C

Indoor sporting events Standard days and timings (please read guidance note 6)			<p>Please give further details here (please read guidance note 3)</p> <p>State any seasonal variations for indoor sporting events (please read guidance note 4)</p> <p>Non standard timings. Where you intend to use the premises for indoor sporting events at different times to those listed in the column on the left, please list. (please read guidance note 5)</p>
Day	Start	Finish	
Mon			
Tue			
Wed			
Thur			
Fri			
Sat			
Sun			

D

Boxing or wrestling entertainment Standard days and timings (please read guidance note 6)			<p>Will the Boxing or wrestling entertainment take place indoors or outdoors or both - please tick (please read guidance note 2)</p>	Indoors	
Day	Start	Finish		Outdoors	
			Both		
Mon			<p>Please give further details here (please read guidance note 3)</p>		
Tue			<p>State any seasonal variations for boxing or wrestling entertainment (please read guidance note 4)</p>		
Wed			<p>Non standard timings. Where you intend to use the premises for boxing or wrestling entertainment at different times to those listed in the column on the left, please list. (please read guidance note 5)</p>		
Thur					
Fri					
Sat					
Sun					

E

Live music Standard days and timings (please read guidance note 6)			Will the performance of live music take place indoors or outdoors or both – please tick [Y] (please read guidance note 2)	Indoors	
				Outdoors	
Day	Start	Finish	Both		
Mon			Please give further details here (please read guidance note 3)		
Tue					
Wed			State any seasonal variations for the performance of live music (please read guidance note 4)		
Thur					
Fri			Non standard timings. Where you intend to use the premises for the performance of live music at different times to those listed in the column on the left, please list (please read guidance note 5)		
Sat					
Sun					

F

Recorded music Standard days and timings (please read guidance note 6)			Will the playing of recorded music take place indoors or outdoors or both – please tick [Y] (please read guidance note 2)	Indoors	
				Outdoors	
Day	Start	Finish	Both		
Mon			Please give further details here (please read guidance note 3)		
Tue					
Wed			State any seasonal variations for playing recorded music (please read guidance note 4)		
Thur					
Fri			Non standard timings. Where you intend to use the premises for the playing of recorded music entertainment at different times to those listed in the column on the left, please list (please read guidance note 5)		
Sat					
Sun					

G

Performances of dance Standard days and timings (please read guidance note 6)			Will the performance of dance take place indoors or outdoors or both – please tick [Y] (please read guidance note 2)	Indoors	
				Outdoors	
				Both	
Day	Start	Finish	Please give further details here (please read guidance note 3)		
Mon					
Tue					
Wed			State any seasonal variations for the performance of dance (please read guidance note 4)		
Thur					
Fri			Non standard timings. Where you intend to use the premises for the performance of dance entertainment at different times to those listed in the column on the left, please list (please read guidance note 5) 5)		
Sat					
Sun					

H

Anything of a similar description to that falling within (e), (f) or (g) Standard days and timings (please read guidance note 6)			Please give a description of the type of entertainment you will be providing		
Day	Start	Finish	Please give further details here (please read guidance note 3)		
Mon					
Tue					
Wed			State any seasonal variations for entertainment of a similar description to that falling within (e), (f) or (g) (please read guidance note 4)		
Thur					
Fri			Non standard timings. Where you intend to use the premises for the entertainment of similar description to that falling within (e), (f) or (g) at different times to those listed in the column on the left, please list (please read guidance note 5)		
Sat					
Sun					

I

Late night refreshment Standard days and timings (please read guidance note 6)			Will the provision of late night refreshment take place indoors or outdoors or both – please tick [Y] (please read guidance note 2)	Indoors		
Day	Start	Finish		Outdoors		
Mon			Please give further details here (please read guidance note 2)	Both		
Tue						
Wed				State any seasonal variations for the provision of late night refreshment (please read guidance note 4)		
Thur						
Fri						
Sat				Non standard timings. Where you intend to use the premises for the provision of late night refreshment at different times to those listed in the column on the left, please list (please read guidance note 5)		
Sun						

J

Supply of alcohol Standard days and timings (please read guidance note 6)			Will the supply of alcohol be for consumption – please tick [Y] (please read guidance note 7)	On the premises	<input checked="" type="checkbox"/>	
Day	Start	Finish		Off the premises		
Mon	11:00	21:30	Please give further details here (please read guidance note 7)	Both		
Tue	11:00	21:30				
Wed	11:00	21:30		State any seasonal variations for the supply of alcohol! (please read guidance note 4) NA		
Thur	11:00	21:30				
Fri	11:00	21:30				
Sat	11:00	21:30		Non standard timings. Where you intend to use the premises for the supply of alcohol at different times to those listed in the column on the left, please list (please read guidance note 5) NA		
Sun	11:00	21:30				

State the name and details of the individual whom you wish to specify on the licence as premises supervisor

Name

Branislav Moravanski

Address

1A Addison Road
LONDON
Postcode E17 9LS

Personal Licence number(if known)

ZOYN 171 AAD / 1

Issuing licensing authority (if known)

WALTHAM FOREST

K

Please highlight any adult entertainment or services, activities, other entertainment or matters ancillary to the use of the premises that may give rise to concern in respect of children (please read guidance note 8)

NA

L

Hours premises are open to the public Standard timings (please read guidance note 6)			State any seasonal variation (please read guidance note 4)
Day	Start	Finish	
Mon	7:30	22:00	Non standard timings. Where you intend to the premises to be open at different times to those listed in the column on the left, please list (please read guidance note 5)
Tue	7:30	22:00	
Wed	7:30	22:00	
Thur	7:30	22:00	
Fri	7:30	22:00	
Sat	11:00	22:00	
Sun	11:00	22:00	

M

Describe the steps you intend to take to promote the four licensing objectives:

a) General – all four licensing objectives (b,c,d,e) (please read guidance note 9)

The shop will be maintained in order at all times and staff fully trained to promote the four licensing objectives.

b) The prevention of crime and disorder

Clear and legible notices indicating normal operating hours during which licensable activities are permitted.
Notices acting as warning of potential criminal activity such as theft.
Staff fully trained and alert to monitor customers and situations that may look suspicious and lead to criminal activity or disorder

c) Public safety

Staff fully trained
Shop maintained in good order at all times (electrical, heating, lighting etc)
logbook for recording inspections

d) The prevention of public nuisance

Notices alerting customers to respect the needs of nearby residents.
Deliveries carried out swiftly and efficiently (no noise)
Staff to conduct themselves in orderly manner at all times
No movement of bins etc. outside of the premises
Adequate waste bins provided.

e) The protection of children from harm

Ensure no children are allowed unaccompanied.
We will operate a challenge 21 policy.
Staff will be trained and records kept in the implementation of such policy.

You have completed part 3 of this form. Below is a checklist for your assistance.

CHECKLIST:

Please tick to indicate agreement

- I have made or enclosed payment of the fee
Insert On-Line Payment reference here if applicable :
- I have enclosed the plan of the premises
- I have sent copies of this application and the plan (showing the area to be licensed) to responsible authorities and others where applicable
- I have enclosed the consent form completed by the individual I wish to be Premises Supervisor, if applicable
- I understand that I must now advertise my application
- I understand that if I do not comply with the above requirements my application will be rejected

Part 4 – Signatures (please read guidance note 10)

IT IS AN OFFENCE, LIABLE ON CONVICTION TO A FINE UP TO LEVEL 5 ON THE STANDARD SCALE, UNDER SECTION 158 OF THE LICENSING ACT 2003, TO MAKE A FALSE STATEMENT IN OR IN CONNECTION WITH THIS APPLICATION

Signature of applicant or applicant's solicitor or other duly authorised agent. (See guidance note 11) If signing on behalf of the applicant please state in what capacity.

Signature

[Redacted Signature]

Date

4/04/2014

Capacity

Managing Director Spianata & Co. Ltd

For joint applications signature of 2nd applicant or 2nd applicant's solicitor or other authorised agent. (please read guidance note 12) If signing on behalf of the applicant please state in what capacity.

Signature

Date

Capacity

Contact name (where not previously given) and postal address for correspondence associated with this application (please read guidance note 13)

Stefano Nicolai
Spianata & Co. Ltd
Coppergate House (Suite 403)
16 Brune St. LONDON

Post town

LONDON

Post code

E1 7NJ

Telephone number (if any)

[Redacted Telephone Number]

If you would prefer us to correspond with you by e-mail your e-mail address (optional)

[Redacted E-mail Address]

Spianth & Co, 41 Brushfield St, London E16 6AA

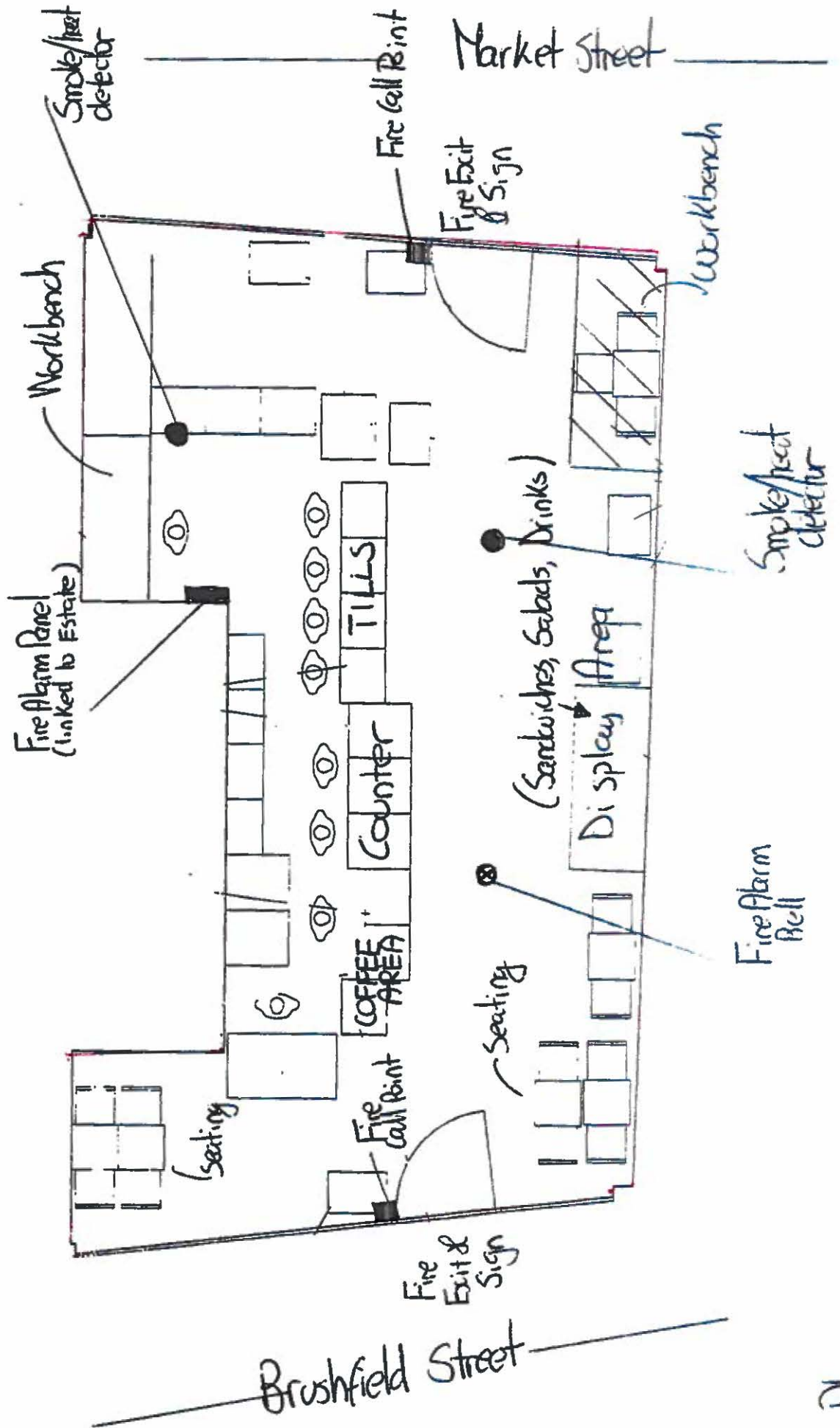

Lease Plan
SPITALFIELDS

Plan 4

41 Brushfield Street
Ground Floor

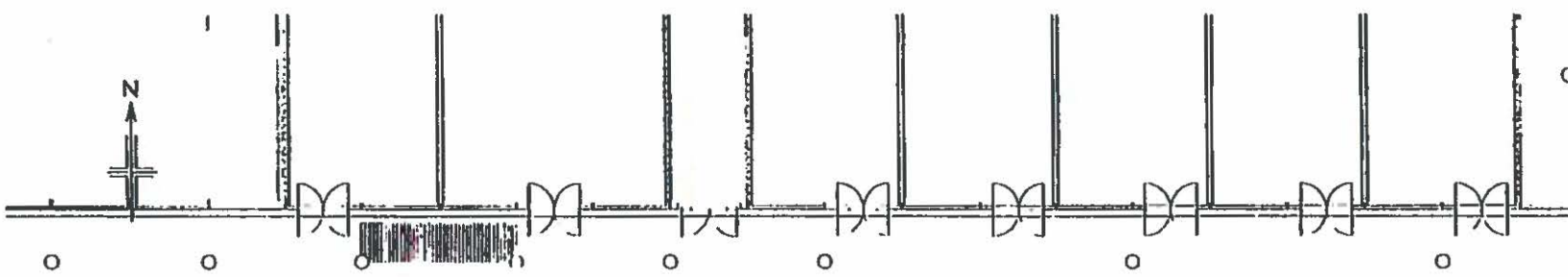

MARKET STREET

--- Lease Demise

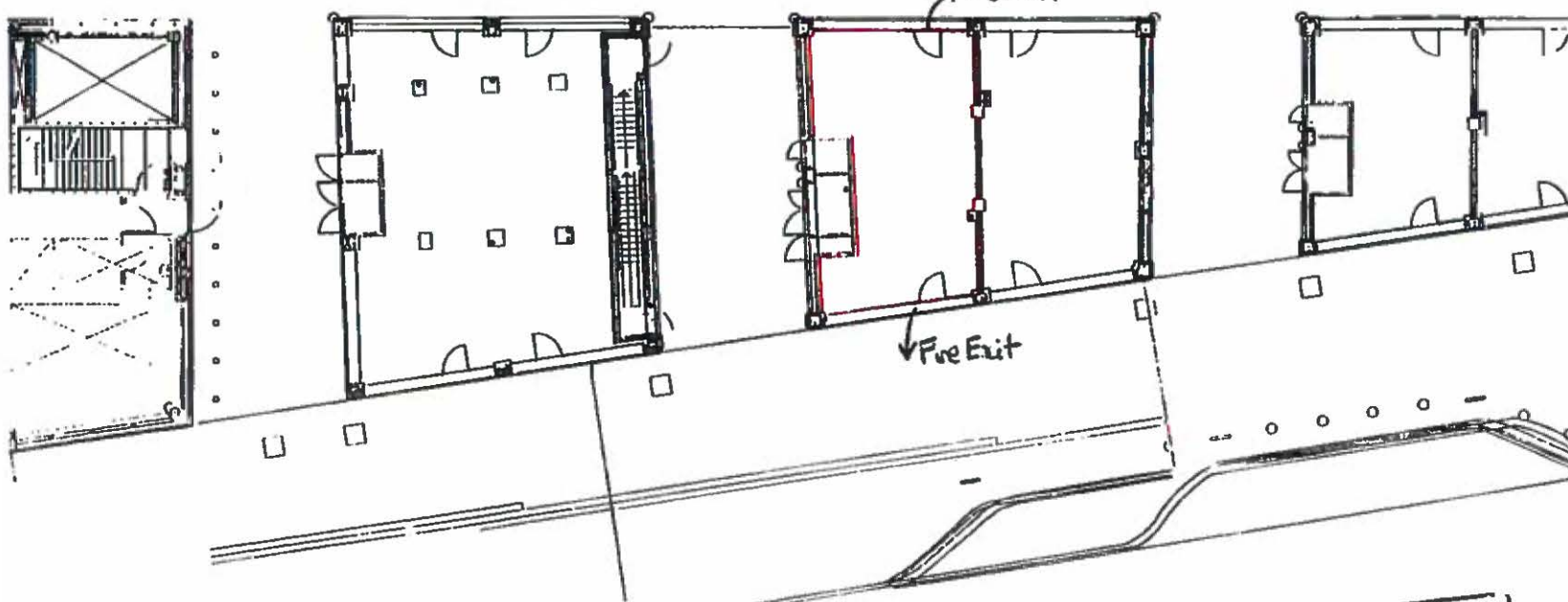

Notes:

Due to the inherent instability of paper materials, drawings plotted on paper may be stretched and distorted. Dimensions scaled from paper plots should therefore be treated with caution.

This drawing is issued for lease registration purposes only and further copies should be printed under the appropriate licence.

This lease plan is compiled from client supplied data.

Revisions:

- A - Final Issue
- B -
- C -
- D -
- E -
- F -

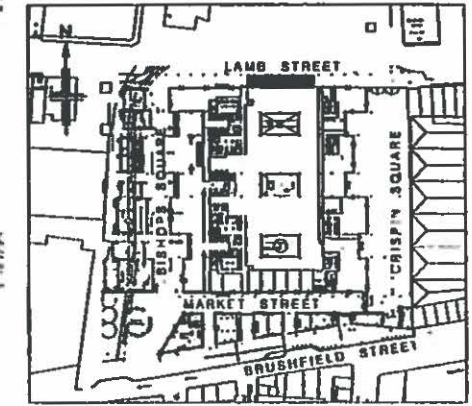

Location Plan

Scale 1:2500

This drawing contains Ordnance Survey data which has been reproduced with the permission of the Controller of Her Majesty's Stationery Office, Crown copyright 2003. PCA Licence Number 100020449

BRUSHFIELD STREET
LBTH
TRADING STANDARDS
- 8 APR 2014
LICENSING

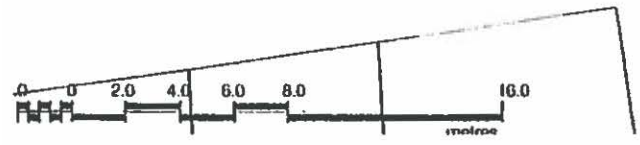

Drawing No. 8475-41BS-LPG

Issue A

December 2006

Presentation Scale 1:200 @ A3

Plowman Craven PCA

+44(0)1582 765560 info@plowmancraven.co.uk

Appendix 2

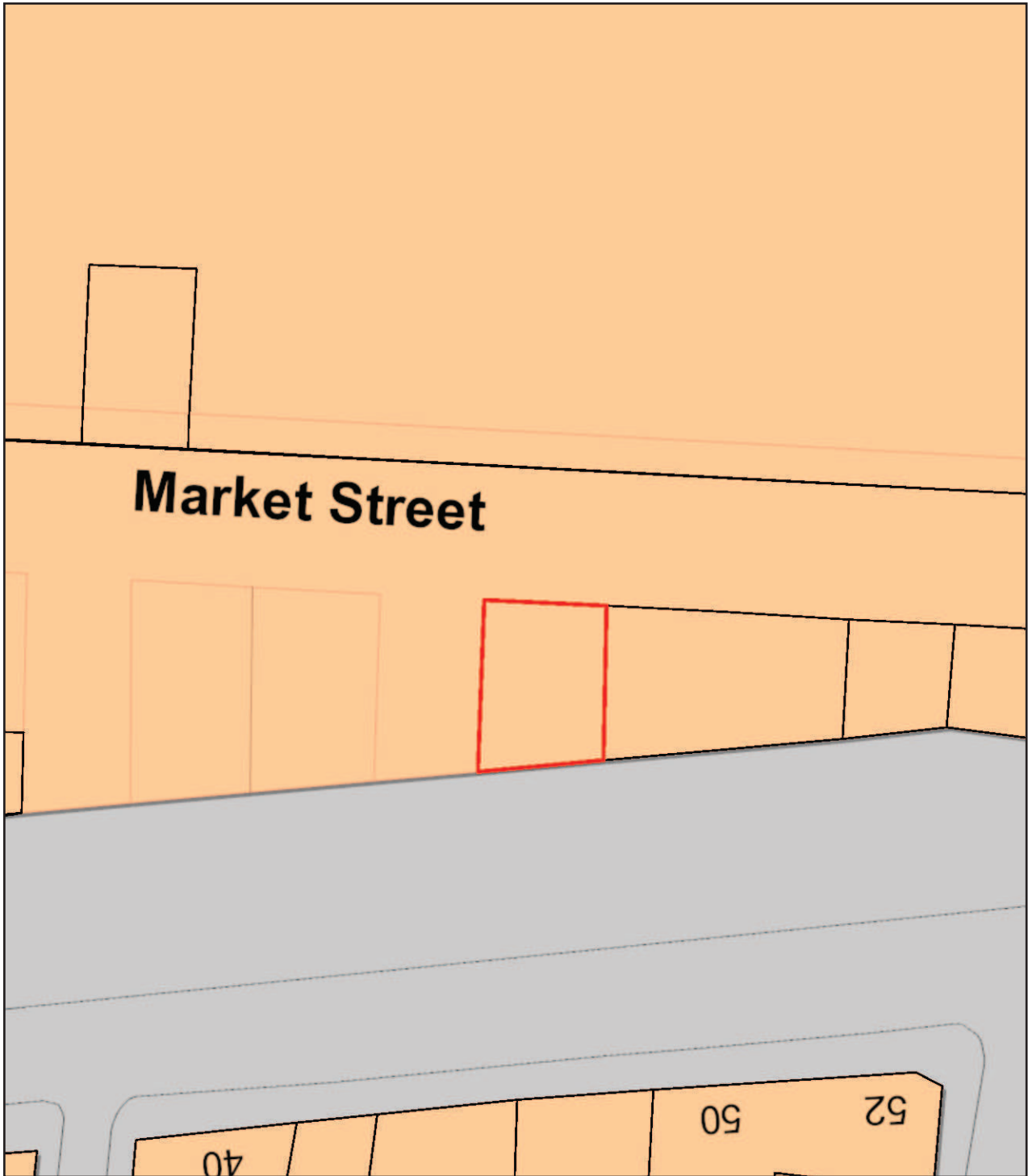

41 Brushfield Street

Map 1



Scale 1:334

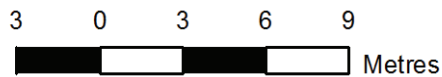

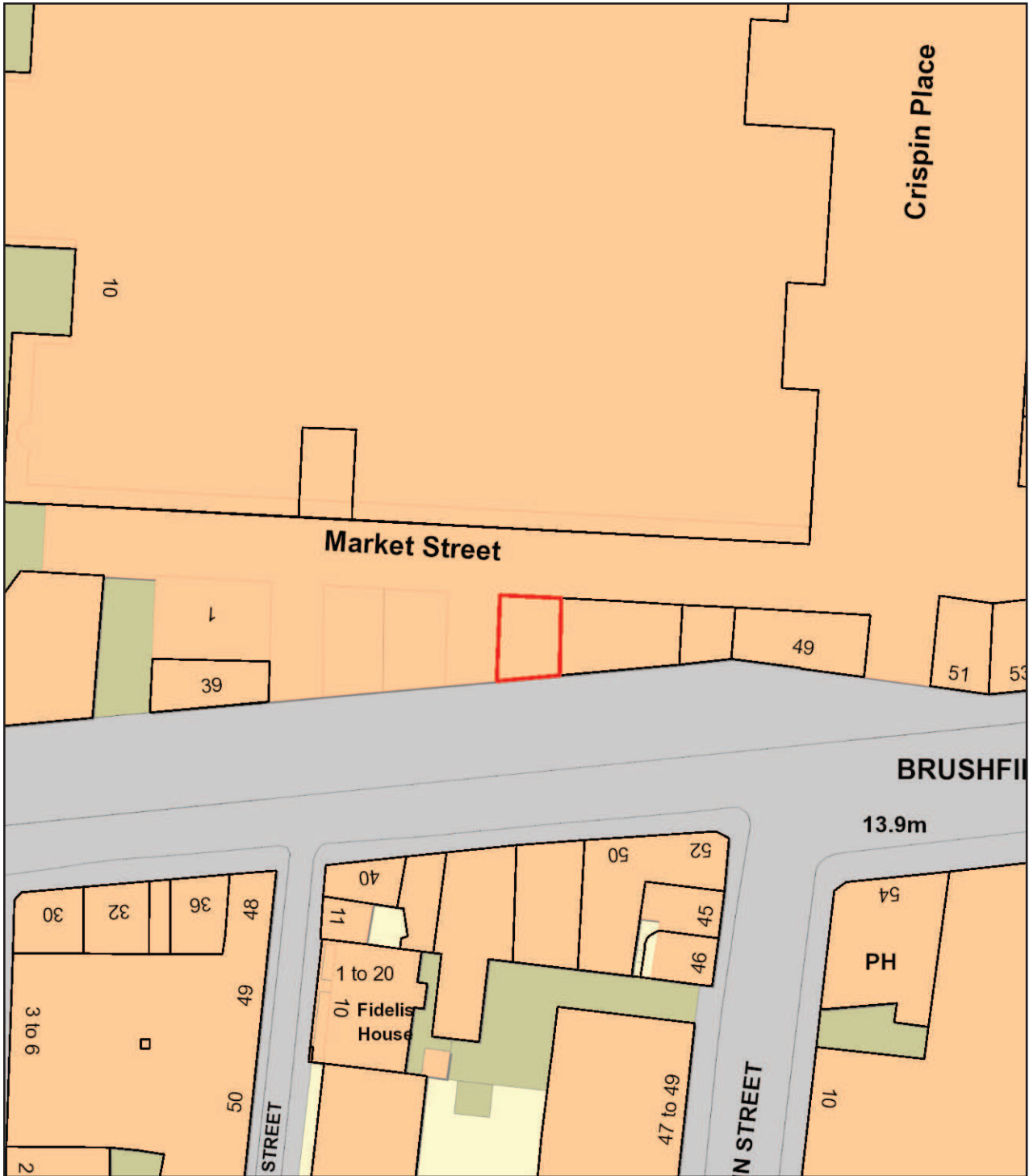

41 Brushfield Street

Map 2



Scale 1:668

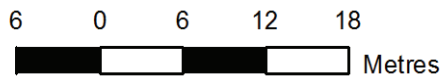



41 Brushfield Street

Map 3



Scale 1:1669

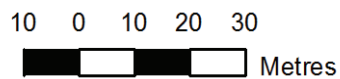

Appendix 3



LBTH Licensing
Toby Club
Vawdrey Close
E1 4UA

HT - Tower Hamlets Borough
HH - Limehouse Police Station

[REDACTED]
[REDACTED]
[REDACTED]
[REDACTED]
Facsimile:

Email:

[REDACTED]
[REDACTED]
www.met.police.uk

Your ref:

Our ref:

17 April 2014

Dear Mr McCrohan

Re: An application for a premises licence

Spianata&Co,41 Brushfield St, E1 6AA

I write with reference regarding the above application. Please accept this letter as notification that the police as a responsible authority wish to object to this application on the following two licensing objectives.

The prevention of crime and disorder

The prevention of public nuisance

LBTH has recently adopted a Saturation Policy / Cumulative Impact Policy for the Brushfield St area. This policy was adopted due to the concerns about the number of licensed premises in such a small area and the resulting number of ASB calls and the potential for disorder.

With regards to this policy, the licensing authority will normally refuse any new applications or any variation of these in the cumulative impact zone; unless the applicant

can demonstrate there will be no negative cumulative impact on one or more of the licensing objectives.

Can the applicant provide evidence that the operation of the premise will not add to the negative cumulative impact already being experienced in this area?

Although the alcohol hours are within the framework hours, it is yet another premise that will have the ability to sell alcohol in the area which is already "saturated"

This objection is not a reflection on the applicant but a response to the Saturation Policy.

Since the introduction of the policy and the CIZ, licences have been granted in this area but the continuing introduction of new licensed premises however small or well run, will compound the problems in the CIZ

I therefore ask the committee to refuse this application as it falls within the CIZ.

I understand however that each application is scrutinized by the committee on an individual basis.

If they are to consider granting a licence, I would ask that they consider the following condition.

Install / maintain CCTV

1. CCTV

The CCTV system shall incorporate a recording facility and any recordings shall be retained and stored in a suitable and secure manner for a minimum of 31 days. A system shall be in place to maintain the quality of the recorded image and a complete audit trail

maintained. The system will comply with other essential legislation, and all signs as required will be clearly displayed. The system will be maintained and fully operational throughout the hours that the premises are open for any licensable activity. There must also be someone on the premises, who can download the images and present them on request by a police officer or other responsible authority,

(Can one camera be placed o/s the entrance and on entry)

Alan Cruickshank PC 189HT

Appendix 4

Appendix 4

Crime and Disorder on the Premises

Licensing Policy

The Licensing Authority expects the applicant to have addressed all crime and disorder issues relating to the premises in their operating schedule and to have sought appropriate advice. (**See Sections 5.2. of the Licensing Policy**)

The Licensing Authority will consider attaching conditions to deter crime and disorder and these may include conditions drawn from the Model Pool of Conditions relating to Crime and Disorder. (**See Appendix 2 Annex D of the Licensing Policy**). In particular Members may wish to consider (this list is not exhaustive):

- Methods of management communication
- Use of registered Door Supervisors
- Bottle Bans
- Plastic containers
- CCTV
- Restrictions on open containers for “off sales”
- Restrictions on drinking areas
- Capacity
- Proof of Age scheme
- Crime prevention notices
- Drinks promotions-aimed at stopping irresponsible promotions
- Signage
- Seating plans
- Capacity

If Members believe that there is a substantial problem of anti-social behaviour and it cannot be proportionately addressed by licensing conditions they should refuse the application.

Police Powers

The Licensing Act 2003, Part 8 gives a senior police officer the power to close a premises for up to 24 hours where the officer believes there is, or is likely to be disorder on or in the vicinity and closure is necessary in the interests of public safety.

Guidance Issued under Section 182 of the Licensing Act 2003.

The pool of conditions, adopted by the council is recommended (Annexe D).

The key role of the police and SIA is acknowledged (2.1-2.2).

Conditions attached to licences cannot seek to manage the behaviour of customers once they are beyond the direct management of the licence holder and their staff or agents, but can directly impact on the behaviour of

customers in the immediate vicinity of the premises as they seek entry or leave (1.6).

Conditions are best targeted on deterrence and preventing crime and disorder (2.3) communication, CCTV, police liaison, no glasses, capacity limits are all relevant (2.3-2.7).

Guidance Issued under Section 182 of the Licensing Act 2003

Conditions can be imposed for large capacity “vertical consumption” premises (10.23).

Guidance Issued by the Office of Fair Trading

This relates to attempts to control minimum prices

Other Legislation

The Council has a duty under Section 17 of the Crime and Disorder Act 1998 to do all it reasonably can to prevent crime and disorder.

Appendix 5

Appendix 5

Crime and Disorder from Patrons Leaving the Premises

General Advice

Members need to bear in mind that once patrons have left a premises they are no longer under direct control. Members will need to be satisfied that there is a link between the way the premises is operating and the behaviour that is complained of. An example of this would be that irresponsible drinking is being encouraged. Before deciding that any particular licensing conditions are proportionate, Members will also need to be satisfied that other legislation is not a more effective route. For example, if the problem is drinking in the street it may be that the Council should designate the area as a place where alcohol cannot be consumed in public.

Members may also wish to consider whether the hours of opening relate to any problems of anti-social behaviour.

If Members believe that there is a substantial problem of anti-social behaviour and it cannot be proportionately addressed by licensing conditions they should refuse the application.

Licensing Policy

The policy recognises that other legislation or measures may be more appropriate but also states that licensing laws are “a key aspect of such control and will always be part of an overall approach to the management of the evening and night time economy.” Other controls need to be borne in mind. **(See Section 4.10 and 4.11 of the Licensing Policy).**

- The Licensing Authority will consider attaching conditions to deter crime and disorder and these may include Conditions drawn from the Model Poll of Conditions relating to Crime and Disorder. **(See Appendix 2 Annex D of the Licensing Policy).**

Police Powers

The Licensing Act 2003, Part 8 gives a senior police officer the power to close a premises for up to 24 hours where the officer believes there is, or is likely to be disorder on or in the vicinity and closure is necessary in the interests of public.

Guidance Issued under Section 182 of the Licensing Act 2003.

The pool of conditions, adopted by the council is recommended (Annexe D).

The key role of the police and SIA is acknowledged (2.1-2.2).

Conditions attached to licences cannot seek to manage the behaviour of customers once they are beyond the direct management of the licence holder and their staff or agents, but can directly impact on the behaviour of

customers on, or in the immediate vicinity of the premises as they seek entry or leave (1.6).

Conditions are best targeted on deterrence and preventing crime and disorder (2.3) communication, CCTV, police liaison, no glasses, capacity limits are all relevant (2.3-2.7).

Conditions can be imposed for large capacity “vertical consumption” premises (10.23).

There is also guidance issued around the heading of “public nuisance as follows

The pool of conditions, adopted by the council is recommended (Annexe G).

Licence conditions should not duplicate other legislation (1.19).

Necessary and appropriate conditions should normally focus on the most sensitive periods and may address disturbance as customers enter or leave the premises (2.22) but it is essential that conditions are focused on measures within the direct control of the licence holder (1.6). Conditions relating to behaviour once they are beyond the control of the licence holder cannot be justified.

Other Legislation

Crime and Disorder Act 1998

The Council has a duty under Section 17 of the Crime and Disorder Act 1998 to do all it reasonably can to prevent crime and disorder.

The Act also introduced a wide range of measures designed to address anti-social behaviour committed by adults and young people. These include:

- Anti-Social Behaviour Orders
- Child Curfew Schemes
- Truancy
- Parenting Orders
- Reparation Orders
 - Tackling Racism

Appendix 6

Access and Egress problems

Such as:

Disturbance from patrons arriving/leaving the premises on foot

Disturbance from patrons arriving/leaving the premises by car

Lack of adequate car parking facilities

Close proximity to residential properties

Comment

The above have been grouped together as egress problems. Of course the particular facts will be different for each alleged problem.)

General Advice

In considering concerns relating to disturbance from egress, Members need to be satisfied that the premises under consideration has been identified as the source of the actual or potential disturbance. If they are satisfied that this is a problem, then proportionate conditions should be considered.

The hours of operation also need to be considered.

If Members believe that there is a substantial problem concerning egress and it cannot be proportionately addressed by licensing conditions, they should refuse the application.

Licensing Policy

The policy recognises that noise nuisance can be an issue, especially if a premises is open late at night. **(See Sections 8.1 of the Licensing Policy)**.

The Licensing Authority expects the applicant to have addressed all nuisance issues relating to the premises in their operating schedule and to have sought appropriate advice from the Council's Environmental Health Officers. **(See Section 8.2 of the Licensing Policy)**.

However, while all applications will be considered on their merits, consideration will be given to imposing stricter conditions in respect of noise control where premises are situated close to local residents. **(See Section 12.10)**

The Licensing Authority will consider attaching conditions to prevent nuisance and these may include Conditions drawn from the Model Poll of Conditions relating to the prevention of Public Nuisance. **(See Appendix 2 Annex G of the Licensing Policy)**. In particular Members may wish to consider (this list is not exhaustive):

- hours of opening (this needs to be balanced against potential disorder caused by artificially early closing times)

- Whether certain parts should close earlier than the rest (for example a “beer garden”, or restricted in their use
- Whether or not certain activities should have to close at an early hour, for example live music
- Conditions controlling noise or vibration (for example, noise limiters, keeping doors and windows closed).
- Prominent clear and legible notices at all exits requesting the public to respect the needs of local residents and leave the premises and area quietly

Guidance Issued under Section 182 of the Licensing Act 2003

The pool of conditions, adopted by the council is recommended (Annex G). The prevention of public nuisance could include low-level nuisance, perhaps affecting a few people living locally as well as major disturbance affecting the whole community. (2.33).

Licence conditions should not duplicate other legislation (1.19).

Necessary and appropriate conditions should normally focus on the most sensitive periods and may address disturbance as customers enter or leave the premises (2.22) but it is essential that conditions are focused on measures within the direct control of the licence holder

In certain circumstances conditions relating to noise in the immediate vicinity of the premises may also prove necessary to address any disturbance anticipated as customers enter and leave (2.24).

However, it is essential that conditions are focused on measures within the direct control of the licence holder. Conditions relating to behaviour once they are beyond the control of the licence holder cannot be justified.

Appendix 7

Appendix 7

Special Cumulative Impact Policy for the Brick Lane Area

As with many other London Borough's the majority of late night licensed premises are concentrated within one area of the Borough. Following guidance issued under the Licensing Act 2003 a cumulative impact policy was adopted on 18th September 2013 by the Council.

After consultation the Council recognises that because of the number and density of licensed premises selling alcohol, on and off the premises and the provision of late night refreshment (sale of hot food after 11pm) within the Brick Lane Area as defined in Figure One, there might be exceptional problems of nuisance, disturbance and/or disorder outside or away from those licensed premises as a result of their combined effect.

The Licensing Authority is now of the view that the number, type and density of premises selling alcohol for consumption on and off the premises and/or the provision of late night refreshment in the area highlighted in Figure One is having a cumulative impact on the licensing objectives and has therefore declared a cumulative impact zone.

The effect of this Special Cumulative Impact Policy is to create a rebuttable presumption for applications in respect of the sale or supply of alcohol on or off the premises and/or late Night Refreshment for new Premises Licences, Club Premises Certificates or Provisional Statements and applications for variations of existing Premises Licences, Club Premises Certificates (where the modifications are relevant to the issue of cumulative impact for example increases in hours or capacity). Where the premises are situated in the cumulative impact zone and a representation is received, the licence will be refused. To rebut this presumption the applicant would be expected to show through the operating schedule and where appropriate with supporting evidence that the operation of the premises will not add to the cumulative impact already being experienced. This policy does not act as an absolute prohibition on granting/varying new licences in the Cumulative Impact Zone.

The Special Cumulative Impact policy will not be used to revoke an existing licence or certificate and will not be applicable during the review of existing licences.

The following map shows the outline of the LBTH CIZ.

Cumulative Impact Zone

